

ABELL  
SURVEYING & MAPPING  
DELAVER, WISCONSIN 53115

414-728-6737

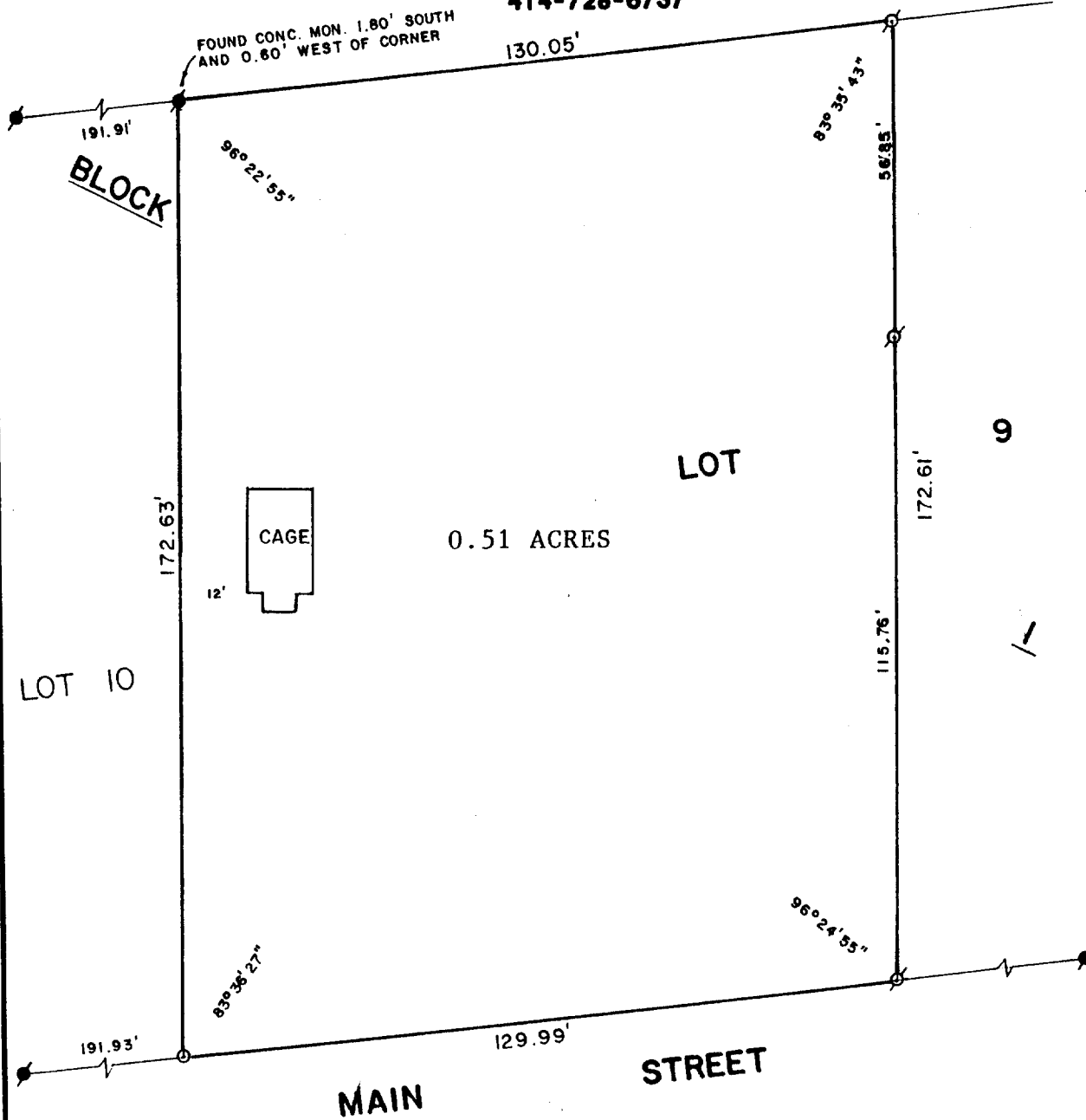

PLAT OF SURVEY OF

LOT 9, BLOCK 1, C.L. DOUGLASS ADDITION NO. 1,  
VILLAGE OF FONTANA-ON-GENEVA LAKE EXCEPTING  
THEREFROM THE EAST 90.07 FEET, LOCATED IN  
WALWORTH COUNTY, WISCONSIN.

ORDERED BY: THE RAULAND AGENCY  
P.O. BOX 159  
WALWORTH, WI 53184

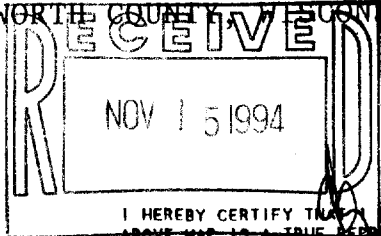

I HEREBY CERTIFY THAT I HAVE SURVEYED THE ABOVE DESCRIBED PROPERTY AND THAT THE ABOVE MAP IS A TRUE REPRESENTATION THEREOF AND SHOWS THE SIZE AND LOCATION OF THE PROPERTY, ITS EXTERIOR BOUNDARIES, THE LOCATION OF ALL VISIBLE STRUCTURES AND DIMENSIONS OF ALL PRINCIPAL BUILDINGS THEREON, BOUNDARY FENCES, APPARENT EASEMENTS, ROADWAYS AND VISIBLE ENCROACHMENTS, IF ANY, TO THE BEST OF MY KNOWLEDGE AND BELIEF.

SCALE - 1"=30'

LEGEND

- Ø - IRON PIPE FOUND
- - CONCRETE MONUMENT FOUND
- - IRON ROD SET

THIS SURVEY IS MADE FOR THE USE OF THE PRESENT OWNERS OF THE PROPERTY, AND ALSO THOSE WHO PURCHASE, MORTGAGE, OR GUARANTEE THE TITLE THERETO WITHIN ONE (1) YEAR FROM DATE HEREON.

*David F. Abell*  
DAVID F. ABELL  
WISCONSIN REGISTERED LAND SURVEYOR, S-1596

*September 7, 1994*

DATE: *September 7, 1994* JOB NUMBER - 94137  
NOTE: THIS IS NOT A CERTIFIED COPY UNLESS SEALED.